

Eco Touch Tap

INSTALLATION INFORMATION

A reliable solution for the busy office, reduce waste and plastics with filtered hot, cold and sparkling water on tap.

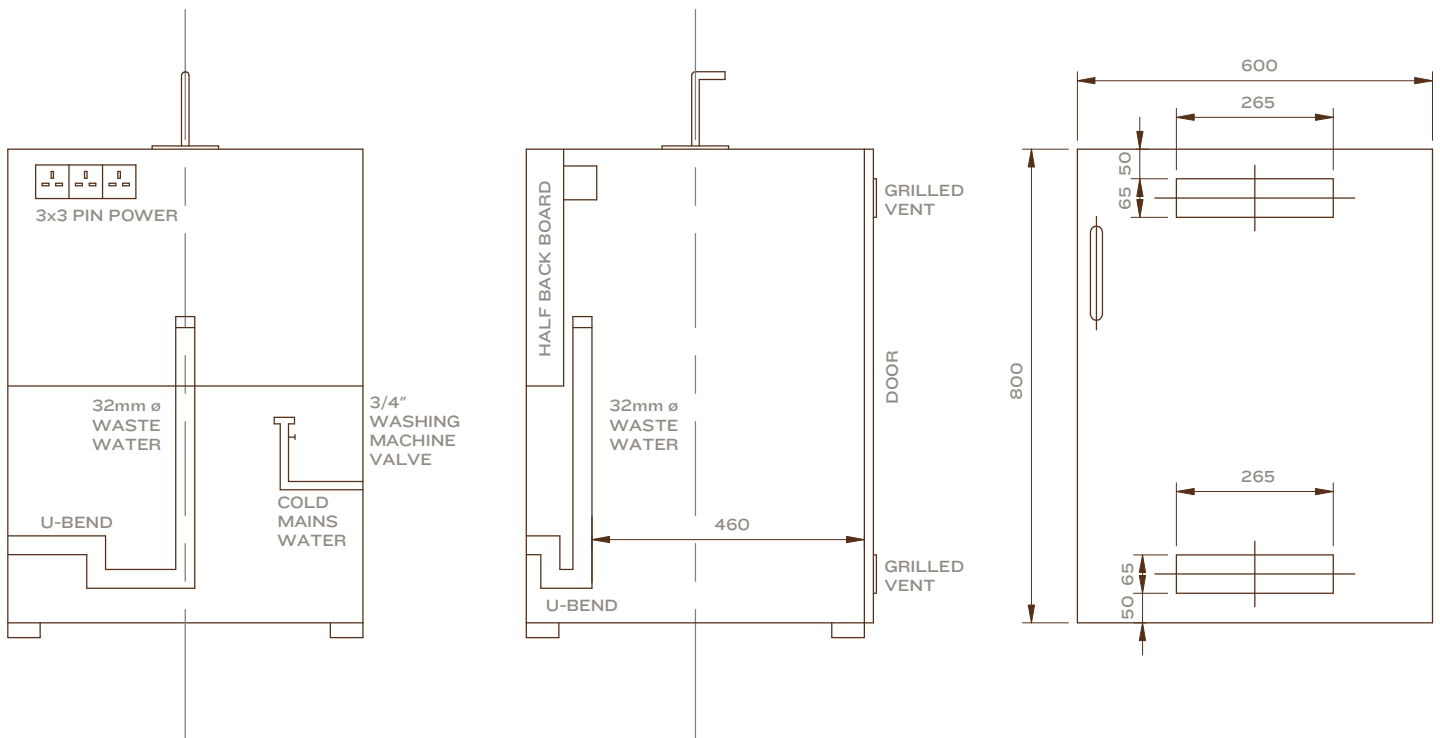
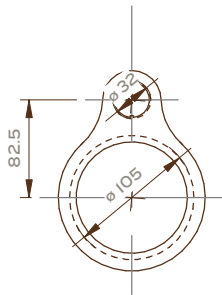

POWER:	3 x 13 amp plug sockets top left of cupboard where unit is to be installed
CUPBOARD:	Cold systems: Require minimum cupboard width of 600mm Cold/Sparkling systems: Require minimum cupboard width of 1000mm
WATER:	15mm copper terminating in a 3/4" washing machine valve in bottom centre at the back of the cupboard, fitted to rear of unit so as not to encroach more than 50mm into the cupboard space.
WORKTOP:	To be cut as per technical diagram above
VENTS:	2 x holes to be cut in cupboard door as per technical diagram above
WASTE:	32mm trapped vertical waste outlet in cupboard below as per diagram above