

DIAGRAM A
(WORKTOP)

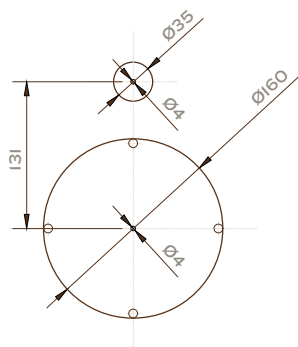

DIAGRAM B

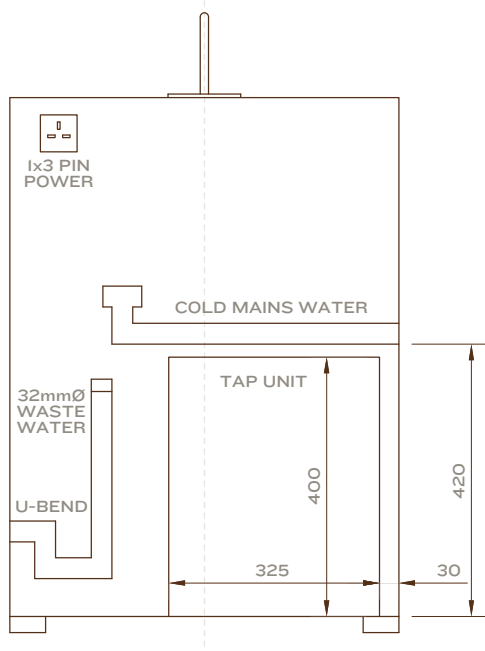
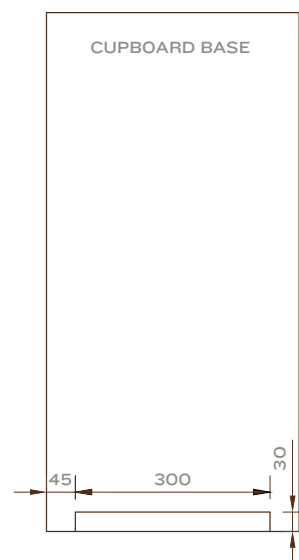

DIAGRAM C
(VENTILATION)



POWER:	1 x 13 amp plug socket below the counter top and within 1m of where the machine is situated.
CUPBOARD:	Cold and Ambient systems require minimum cupboard width of 500mm Cold and Sparkling systems require minimum cupboard width of 600mm
WATER:	15mm copper installed either in the void behind the cupboard or in the top half of the cupboard, terminating in a ¾ washing machine valve to the left-hand side of the cupboard. Water feed must be in the top half of the cupboard, at least 420mm above the cupboard base, as per Diagram B.
WORKTOP:	To be cut as per technical Diagram A. The tap font and drip tray will be fitted into this hole.
VENTILATION:	Cupboard base to be cut as per Diagram C.
WASTE:	32mm trapped vertical waste outlet in cupboard, as per Diagram B.